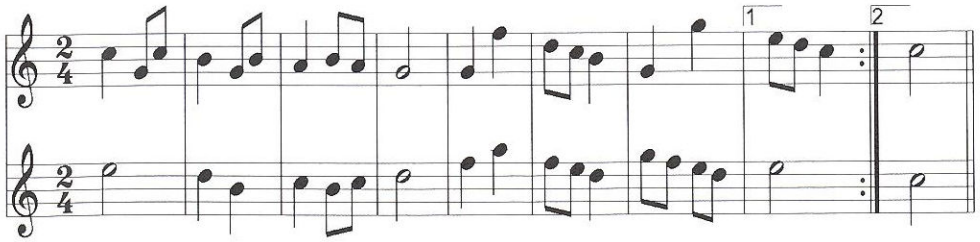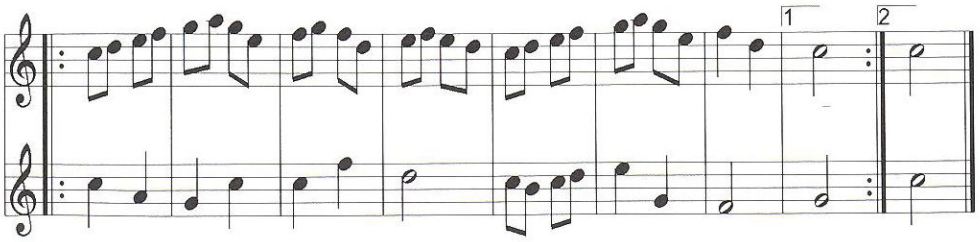Scottishe